

Note: Improvements on this lot are not in a flood hazard area.

FAIRMONT AVENUE

WATER & SEWER IN ST. RW

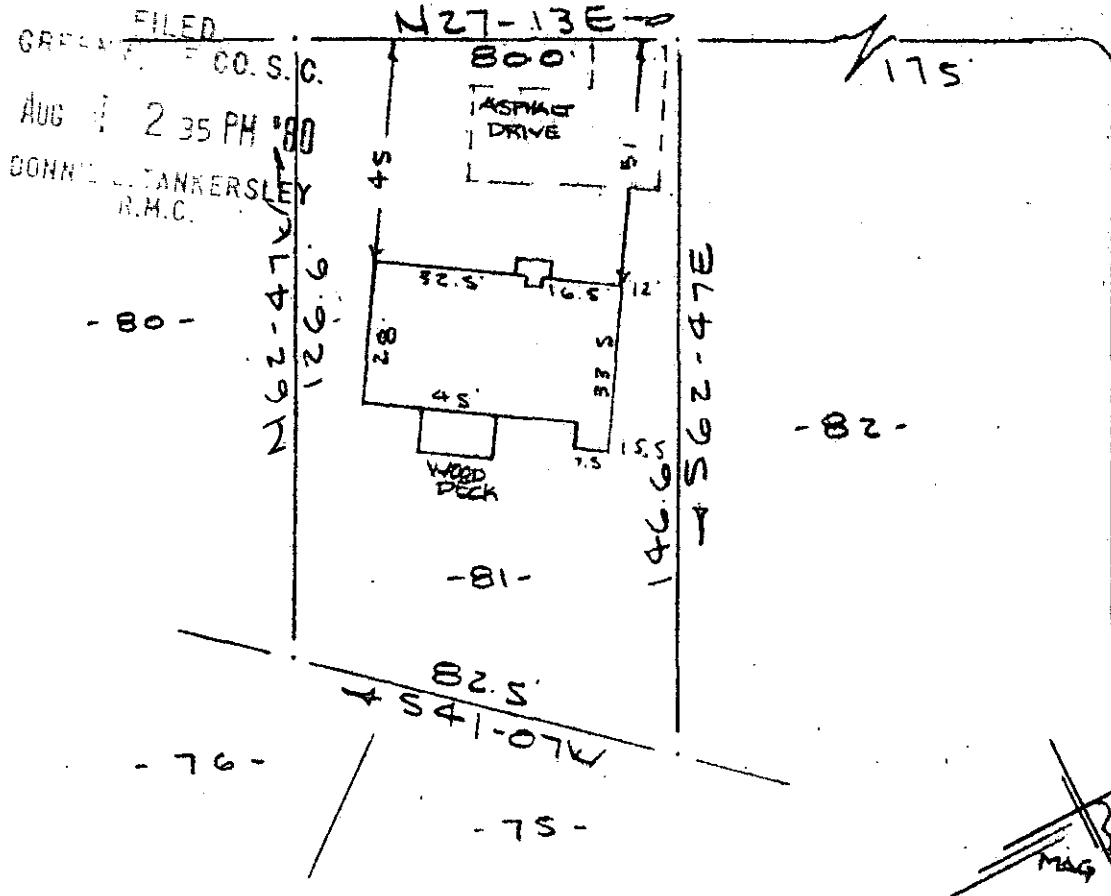

FILED
 GREENVILLE CO. S. C.
 AUG 1 2 35 PM '80
 BONNIE L. TANKERSLEY
 R.M.C.

PROPERTY OF
MILES S. WILLIAMS & ANGELA D. WILLIAMS
 NEAR GREENVILLE, S.C.
 SCALE: 1" = 40' 28 MAY 1980

This is to certify that on the 28th day of May, 1980, I surveyed the property shown on this plat, being known as lot 81 on plat of EXTENSION OF BROOKFOREST and recorded in the RMC Office Greenville County, S. C., in Plat Book "MM" at Page 155; and that the property lines, walls and buildings are as shown hereon, and that the walls and buildings located on said lot do not encroach or project on adjacent street or property, and that no adjacent walls or buildings encroach or project on said premises, and no power lines cross this property except as shown hereon.

AUG 4 1980
 ✓ J.C. 96

3309

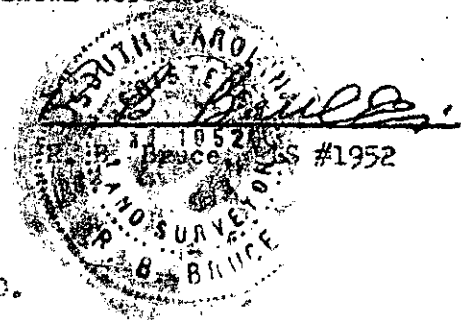

CAROLINA SURVEYING CO.
 112 Manly St.
 Greenville, S.C.

300CI
 AUG 4 '80 1316